Petites pièces
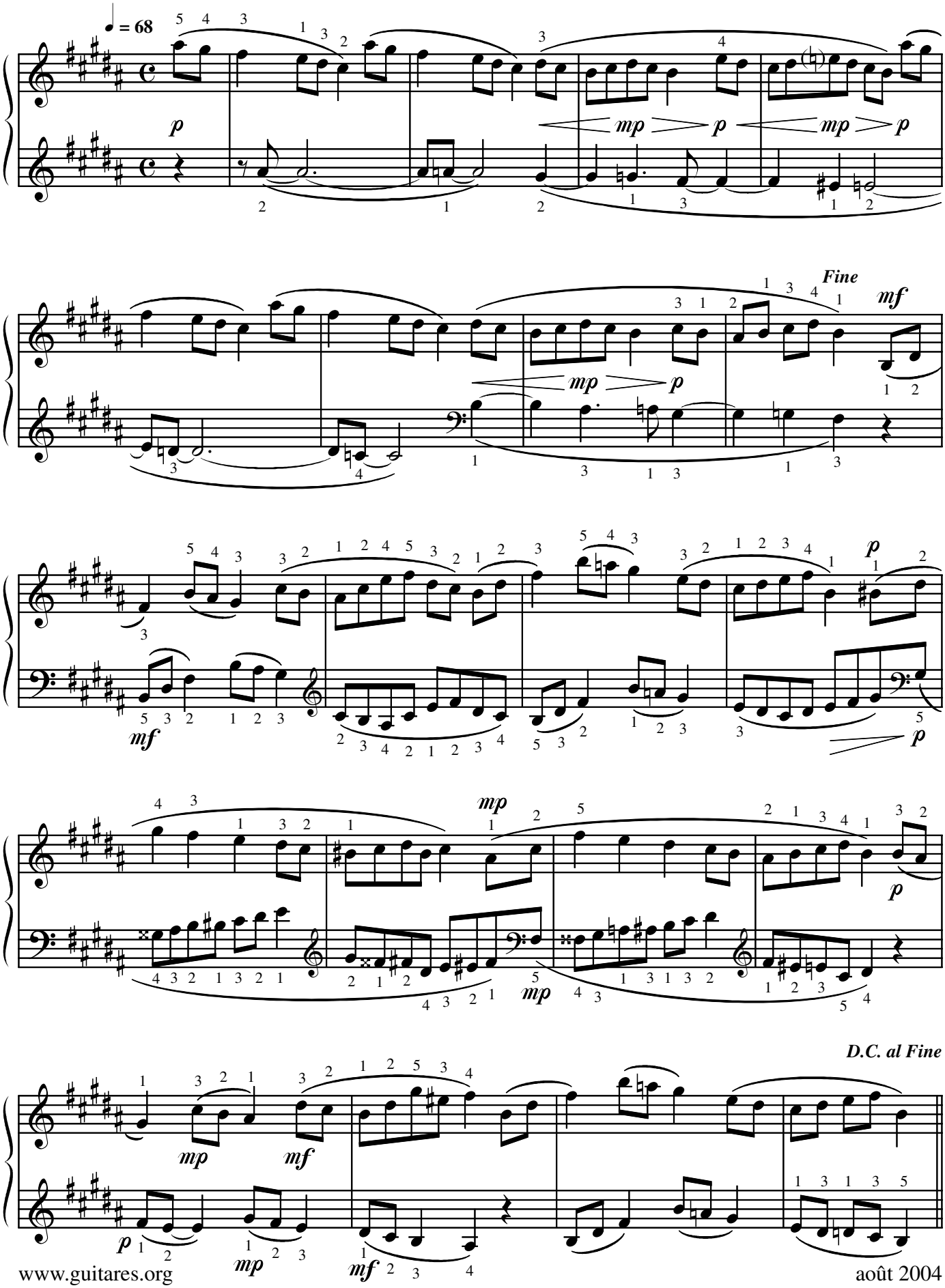
pour Piano **IX** **Marc Lamberg**