Accords d'émoi

pour Guitare
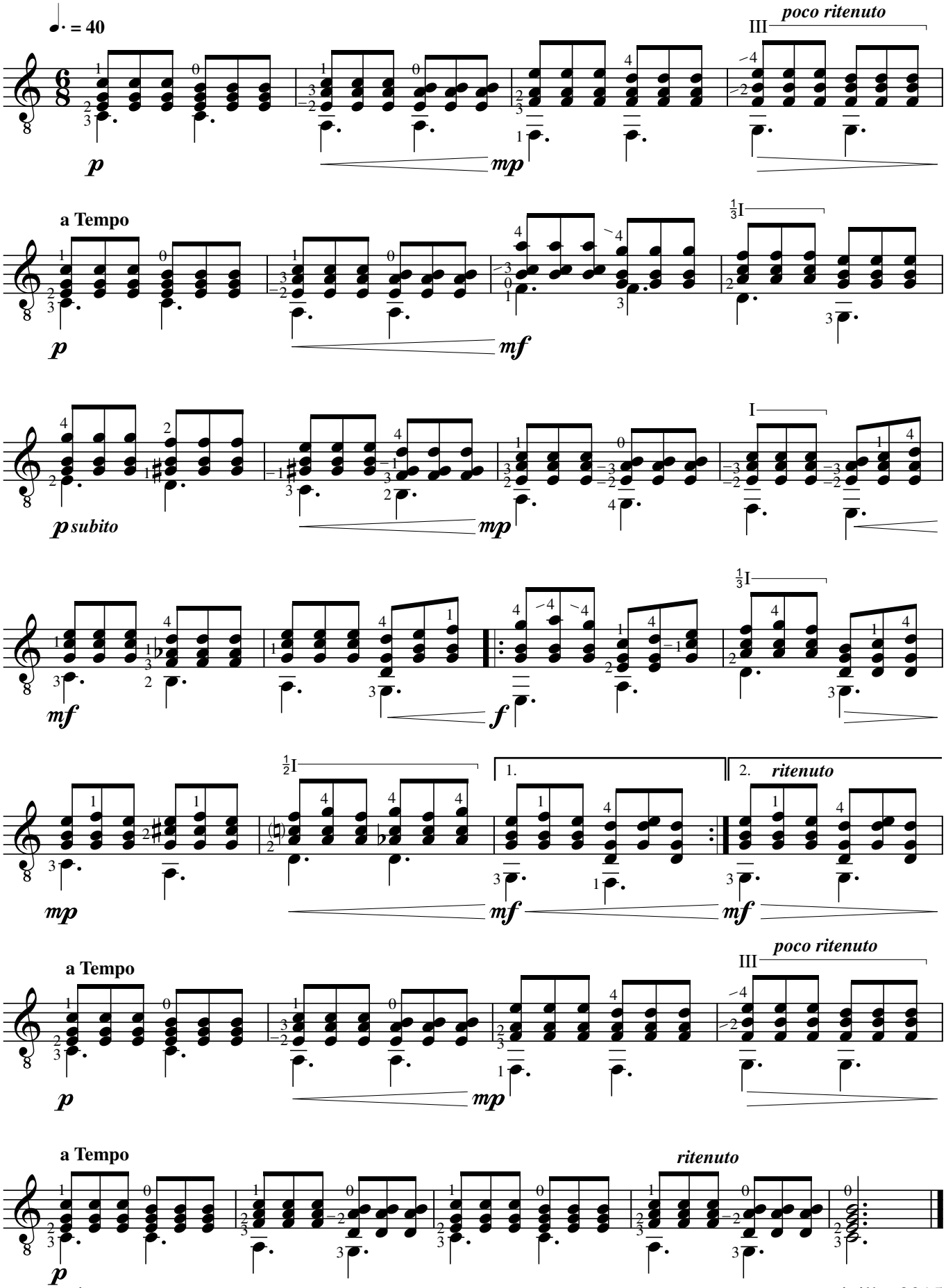
Marc Lamberg