Le centenaire
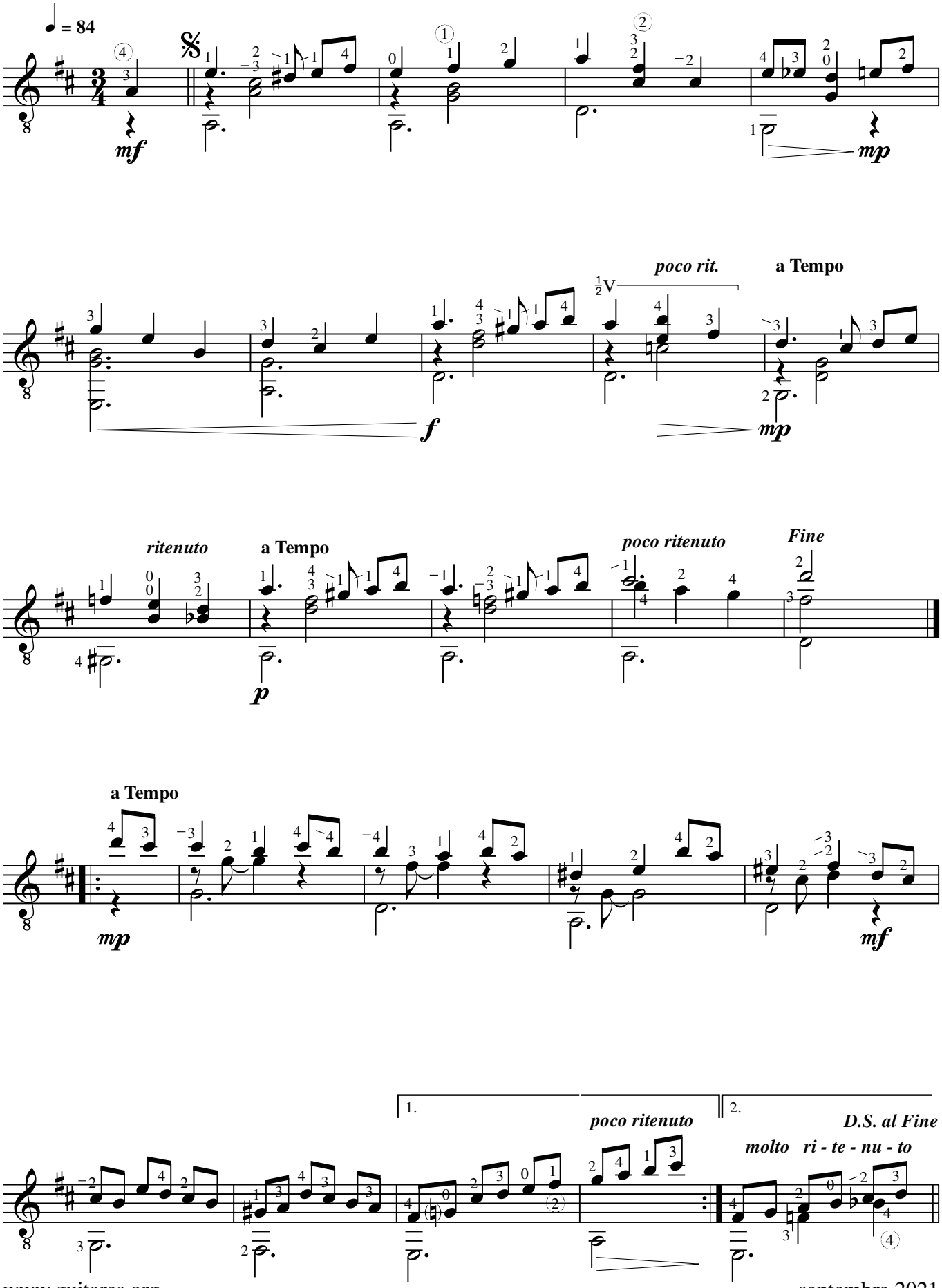
pour Guitare **Marc Lamberg**