Miniatures
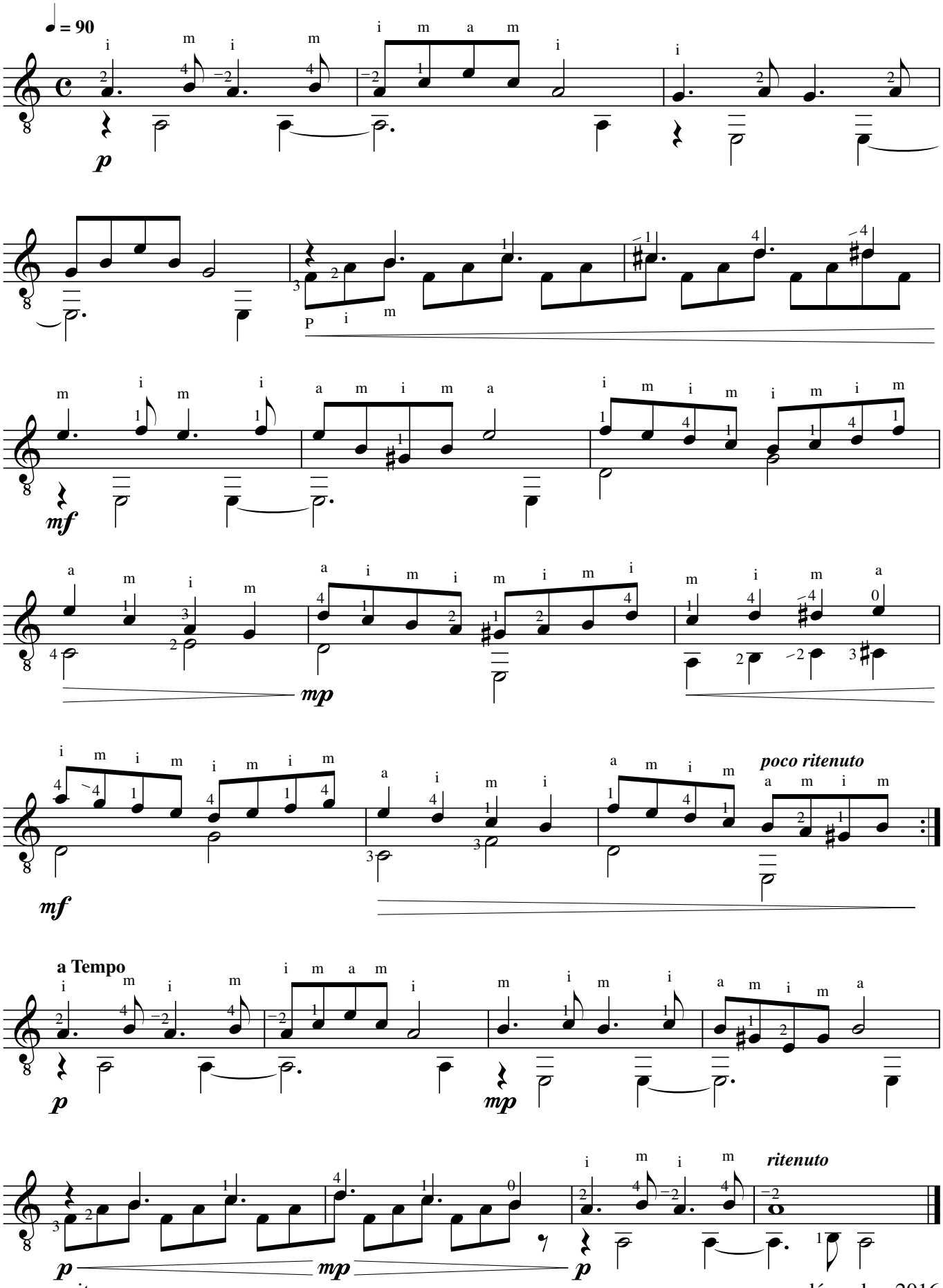
pour Guitare **III** **Marc Lamberg**