Première valse
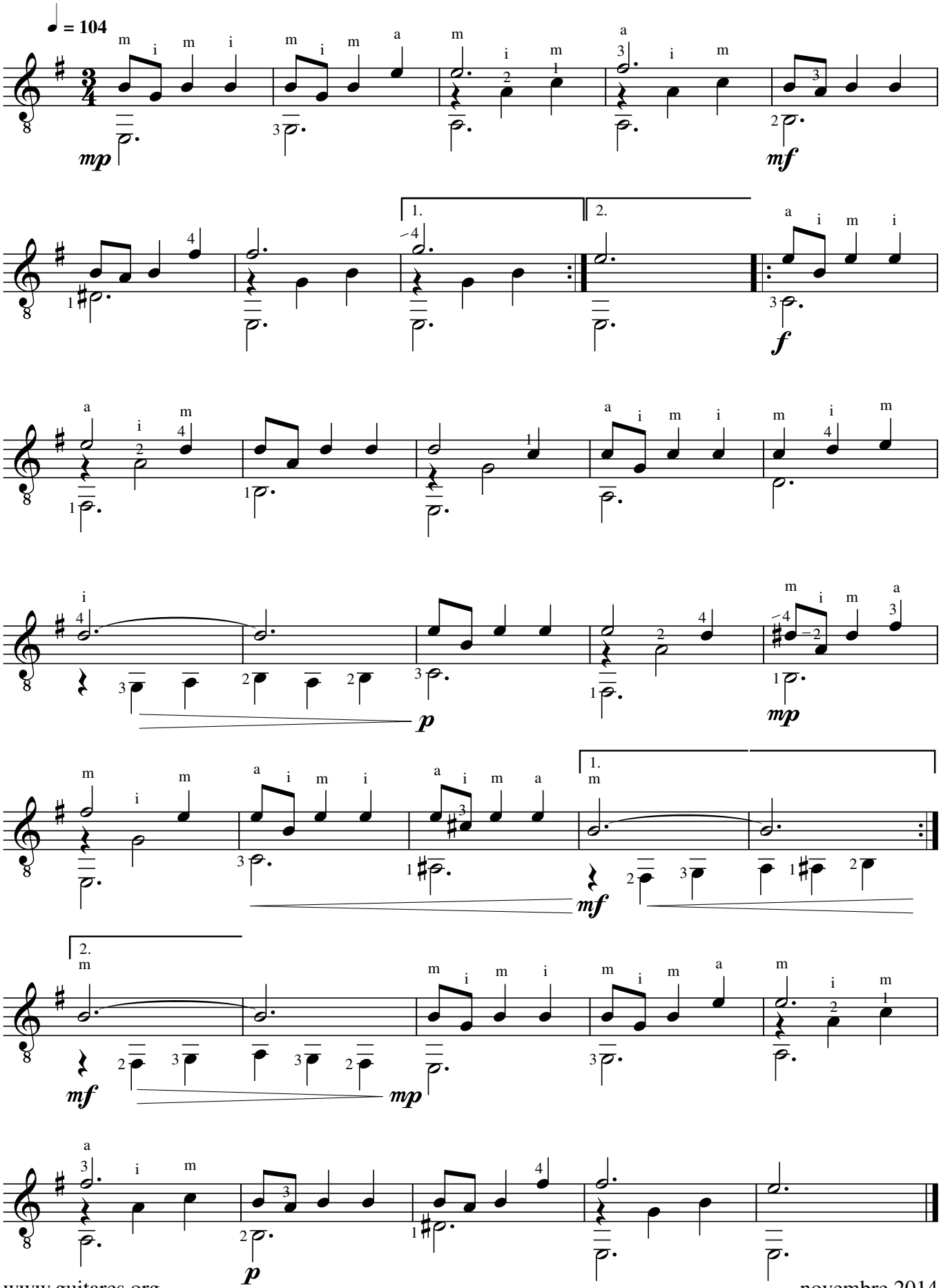
pour Guitare **Marc Lamberg**