Invention en la mineur
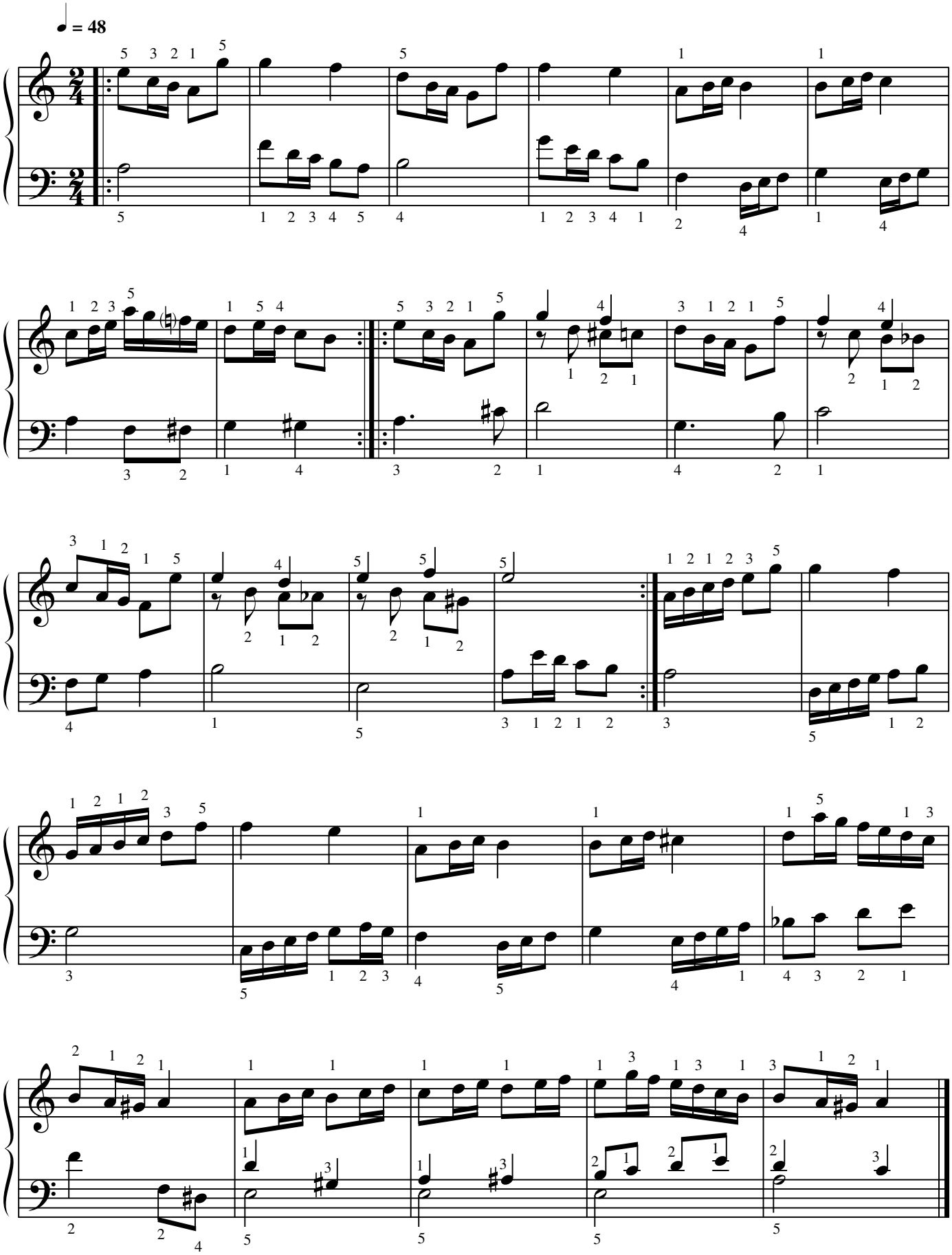
pour Piano **Marc Lamberg**