Invention en sol majeur
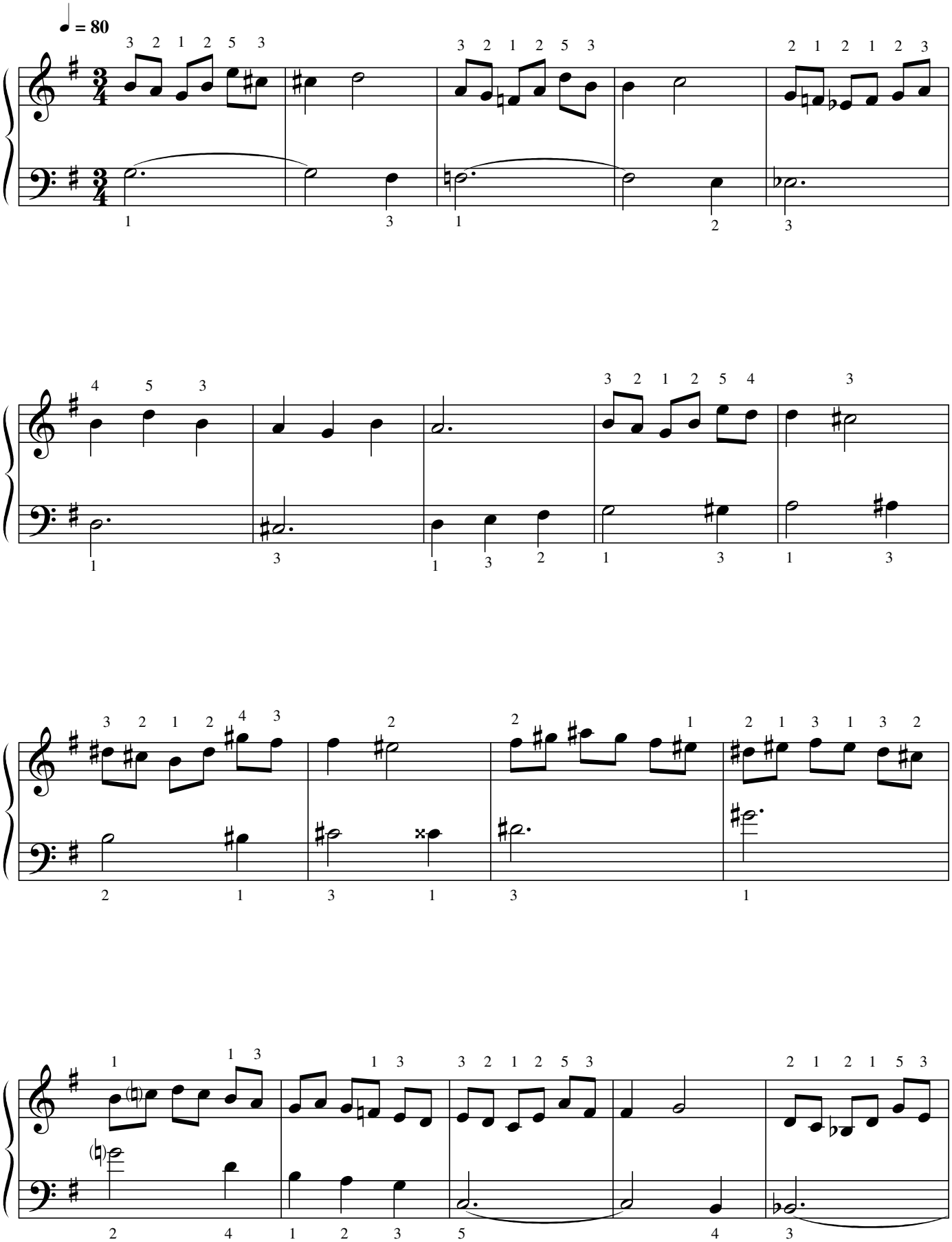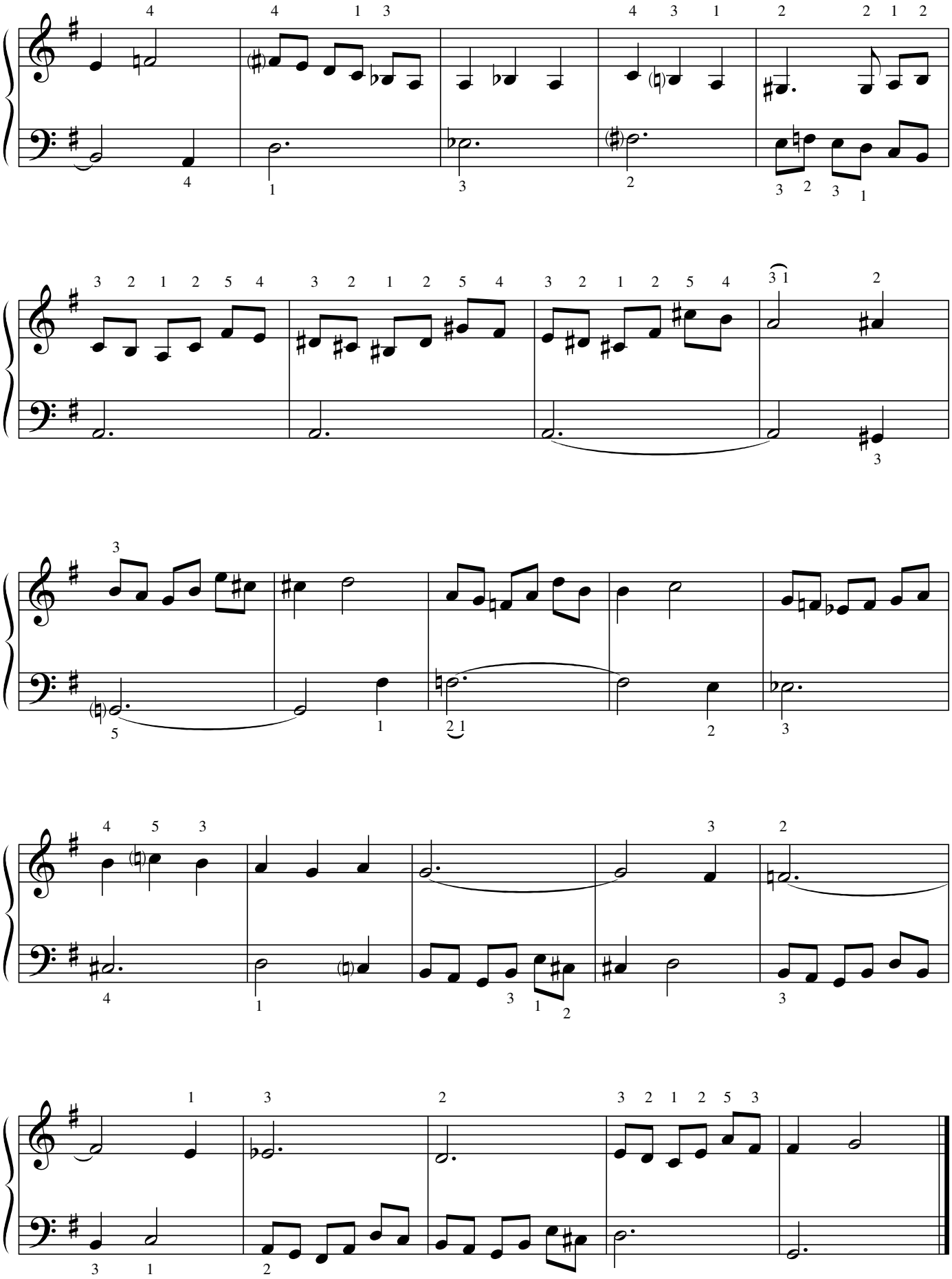
pour Piano **Marc Lamberg**