Deuxième tambourin
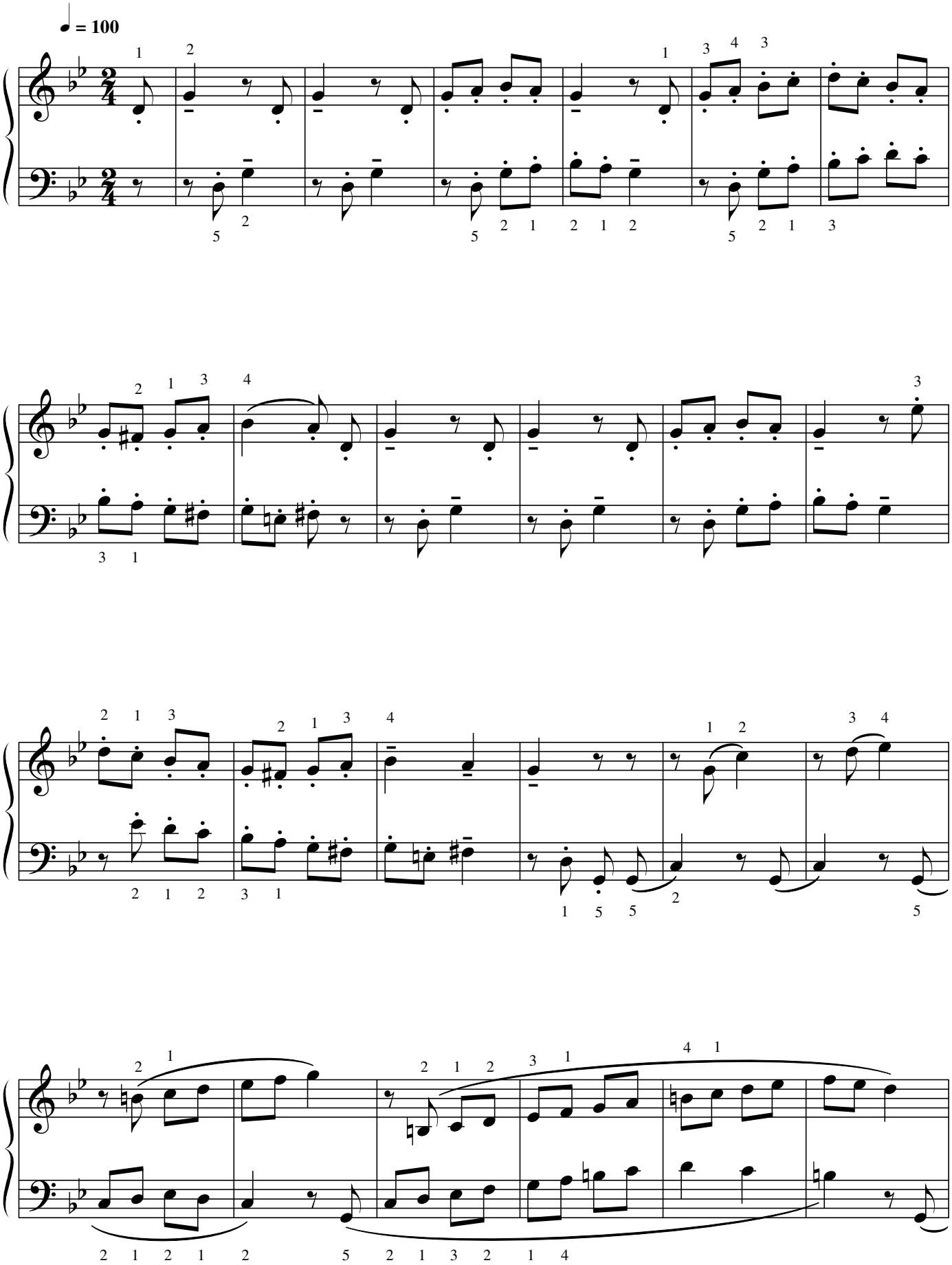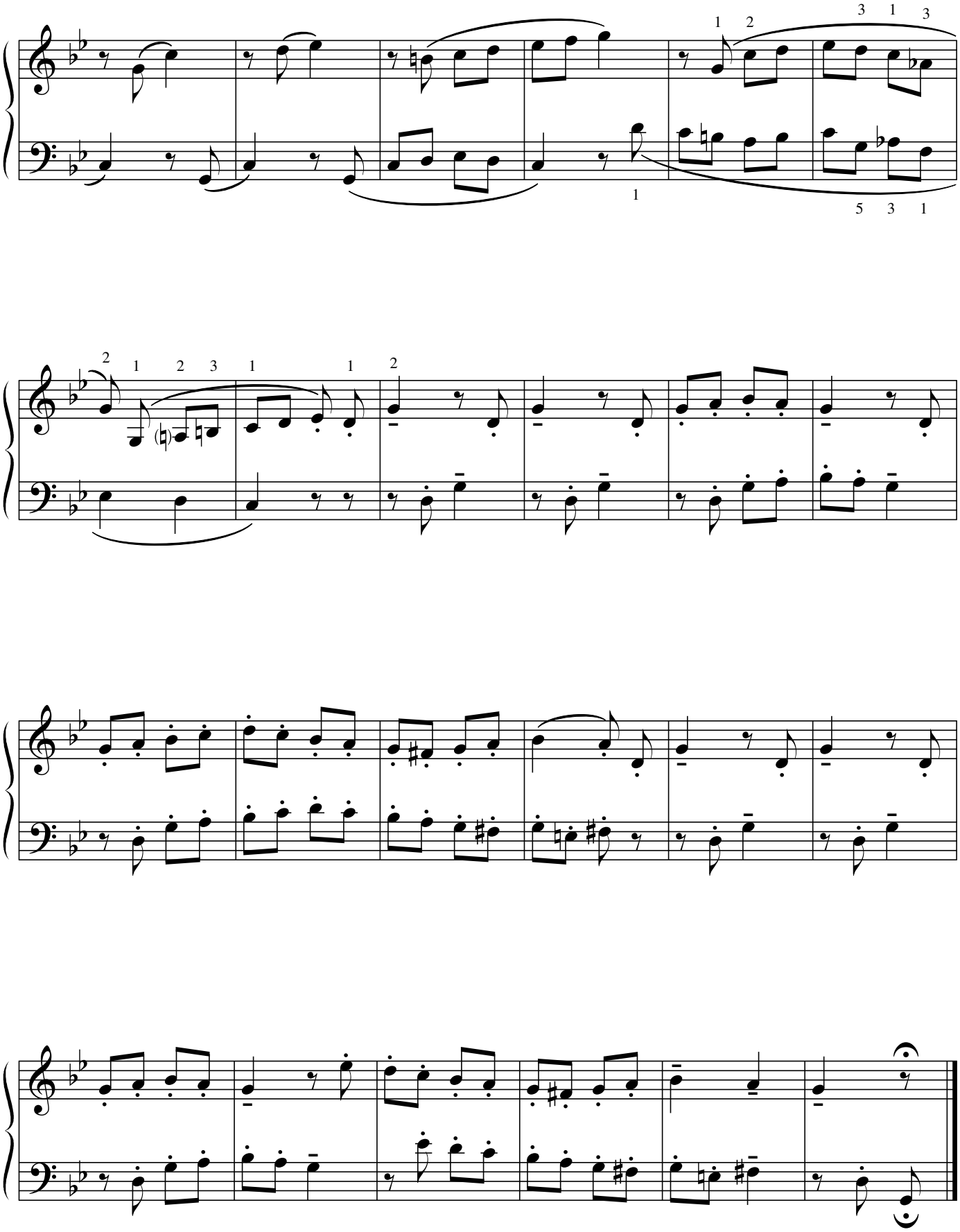
pour Piano **Marc Lamberg**